

SECTION II.D OPTIONAL FORMS

FORM 22 HOTEL RESERVATION

DEADLINE: 23 APRIL 2018

INTRODUCTION OF OFFICIAL HOTELS

1. Jumeirah Himalayas Hotel Shanghai

☆☆☆☆☆

1108 Meihua Road, Pudong



Jumeirah Himalaya Hotel Shanghai, which started business in 2011 with 388 rooms and height of 99.9 floors, adjoins to Shanghai New International Expo Center, Thumb Plaza, 96 Square, Shanghai Oriental Art Center and Asia-Pacific Shenghui Shopping Center; it is available for walking to Huamu road Station of Subway No.7 Line and Longyang road Station of Subway No.2 Line.

It only takes 3 minutes walking to Shanghai New International Expo Center. There is 35 minutes drive to Pudong International Airport and 30 minutes drive to Hongqiao Airport.

2. Kerry Hotel Pudong, Shanghai

☆☆☆☆☆

No. 1388 Hua Mu Road, Pudong



The opening of the hotel on 18th February 2011 marks the debut of Shangri-La Hotels and Resorts' newest five-star hotel brand: Kerry Hotels.

Flowing seamlessly within the new Kerry Parkside complex, integrating the hotel with an office tower, serviced residences and lifestyle retail mall, Kerry Hotel Pudong, Shanghai is located in the heart of Pudong, opposite Century Park, the largest eco-park in Shanghai, and directly connected to the Shanghai New International Expo Center (SNIEC).

It only takes 3 minutes walking to Shanghai New International Expo Center. There is 35 minutes drive to Pudong International Airport and 30 minutes drive to Hongqiao Airport.

3. Renaissance Shanghai Pudong Hotel

☆☆☆☆☆

No. 100, Changliu Road, near Yingchu Road



The 369-room Renaissance Shanghai Pudong Hotel is located on the southeastern fringe of the Pudong CBD, a 5-min drive from the Shanghai New International Expo Centre and the Pudong District Government offices.

It only takes 10 minutes to Shanghai New International Expo Center here by free shuttle bus. There is a 40mins drive to Pudong International Airport and a 30mins drive to Hongqiao Airport.

4. Intercontinental Pudong

☆☆☆☆☆

No. 777 Zhangyang Road, Pudong



The InterContinental Shanghai Pudong (Shanghai Jinjiang Tangchen Zhouji Dajiudian) is ideally located in the heart of Lujiazui, Shanghai's ultra modern business, shopping and restaurant district. With newly-renovated luxurious guest rooms and suites featuring contemporary amenities InterContinental Shanghai Pudong is the perfect destination for discerning business and leisure travelers.

It only takes 10 minutes to Shanghai New International Expo Center here by free shuttle bus. There is a 50-minute drive to Pudong International Airport and a 60-minute drive to Hongqiao Airport.

5. Grand Mercure Century Park

☆☆☆☆☆

No. 1199 Yingchun Road



Grand Mercure Shanghai Century Park (Zhengda Meijue Jiudian) is located in the heart of Pudong - site of Shanghai's newest buildings and its financial heart-near the Shanghai New International Expo Center. Rooms and suites are spacious, with bright en-suite bathrooms including designer bathtubs and separate showers turning mundane facilities into comforting luxuries.

It only takes 10 minutes to Shanghai New International Expo Center here by free shuttle bus. There is a 40-minute drive to Pudong International Airport and a 60-minute drive to Hongqiao Airport.

SECTION II.D OPTIONAL FORMS

FORM 22 HOTEL RESERVATION

DEADLINE: 23 APRIL 2018

INTRODUCTION OF OFFICIAL HOTELS (CONT'D)

6. Wyndham Grand Plaza Royale Oriental Shanghai ☆☆☆☆☆ No. 2288 Pudong Avenue



The Wyndham Grand Plaza Royale Oriental Shanghai (Shanghai Xingrong wendemu zhizhun Haoting Jiudian) is ideally located at the heart of Pudong Avenue. The restaurants and lounges have been exquisitely designed and feature a choice of "open kitchens", elegant private dining rooms and superb services of the highest caliber bar.

It only takes 20 minutes to Shanghai New International Expo Center here by free shuttle bus.
There is a 40-minute drive to Pudong International Airport and a 30-minute drive to Hongqiao Airport.

7. Parkyard Hotel ☆☆☆☆☆ No. 699 Bibo Road



The Parkyard Hotel Shanghai (Boya Jiudian) is conveniently located next to Zhangjiang Station on Metro Line 2, which also makes it within five minutes to the Shanghai Maglev Train Station and the New Shanghai International Expo Center. This Shanghai hotel offers guests access to its indoor swimming pool. With its strategic location and its unique facilities, the Parkyard Hotel Shanghai is becoming the prime choice for visitors to the Zhangjiang area for comfort, value and service.

It only takes 10 minutes to Shanghai New International Expo Center here by free shuttle bus.
There is a 35-minute drive to Pudong International Airport and a 50-minute drive to Hongqiao Airport.

8. Royal Century Hotel Shanghai ☆☆☆☆☆ No. 588 Tang'an Road



Only 3 minutes' drive away from Zhangjiang Hi-Tech Park, Royal Century Hotel Shanghai boasts an indoor pool, a spa centre, a fitness centre and well-equipped guestrooms with modern, elegant decor. You may find a flat-screen cable TV, a safety deposit box and a sofa. Certain units feature a seating area where you can relax.

It only takes 20 minutes to Shanghai New International Expo Center here by free shuttle bus.
There is a 30-minute drive to Pudong International Airport and a 60-minute drive to Hongqiao Airport.

9. Holiday Inn Jinxiu ☆☆☆☆☆ No. 399 Jinzun Road



The Holiday Inn Shanghai Jinxiu (Dahua Jinxiu Jiari Jiudian) is located in the commercial center of Pudong, close to the 2010 Expo site. Metro Line 7 leads to this hotel. Century Park is nearby, as is the Kerry Parkside shopping complex (Huamu Road stop on Metro Line 7)

It only takes 15 minutes to Shanghai New International Expo Center here by free shuttle bus.
There is a 40-minute drive to Pudong International Airport and a 50-minute drive to Hongqiao Airport.

10. Courtyard by Marriott Shanghai Pudong ☆☆☆☆☆ No.838 Dongfang Road, Pudong



The Courtyard by Marriott Shanghai Pudong (Shanghai Qilu Wanyi Dajiudian) is a classy yet contemporary business hotel located in the business district of Shanghai Pudong, located at the main intersection in Pudong with easy access to the business centers of both Shanghai Puxi and Shanghai Pudong, only five minutes walk to the Century Avenue Station of Metro Line 2, 4, 6 and 9.

It only takes 10 minutes to Shanghai New International Expo Center here by free shuttle bus.
There is a 40-minute drive to Pudong International Airport and a 40-minute drive to Hongqiao Airport.

11. Parkview Hotel ☆☆☆☆☆ No.555 Ding Xiang Road, near Jindai Road



Adjacent to Shanghai Oriental Art Center, is strategically located in the heart of Pudong New Area. This luxurious hotel is designed by the renowned French architect Paul Andréa, who also designed the art center. All rooms offer a panoramic view of Pudong New Area, in particular, the city's landmark, Century Plaza.

It only takes 10 minutes to Shanghai New International Expo Center here by free shuttle bus.
There is a 35-minute drive to Pudong International Airport and a 40-minute drive to Hongqiao Airport

SECTION II.D OPTIONAL FORMS

FORM 22 HOTEL RESERVATION

DEADLINE: 23 APRIL 2018

INTRODUCTION OF OFFICIAL HOTELS (CONT'D)

12. Keya International Hotel Shanghai

☆☆☆☆

No. 5658 North Zhangyang Road

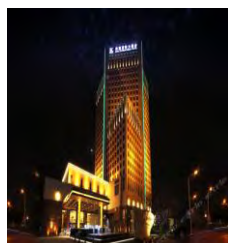

Shanghai Koyal International Hotel Club Floor guest rooms offer upgraded amenities and complimentary access to the Koyal Club Lounge, features exclusive service and benefits for the guests. K-Café is an elegant all-day dining restaurant offering an extensive international buffet. In addition, SPA, Swimming Pool, Gym, Chess rooms for all guests and make them a unique and wonderful holiday journey!

It only takes 20 minutes to Shanghai New International Expo Center here by free shuttle bus.
There is a 45 minutes drive to Pudong International Airport and a 50 minutes drive to Hongqiao Airport.

13. New Century Manju Hotel (SNIEC Center)

☆☆☆

No. 1609 Luoshan Road



Built by river, the hotel forms a "retreat away from the world" with its beautiful environment and serenity amid chaos. The Hotel is designed with the theme of Mediterranean style, merging the shape, contour, light, color, furniture and accessories into the local architectural features of Mediterranean. Reproducing and deepening is the design focus of the hotel, fashion and tranquillity in luxuries, beauty and relaxation in calmness. Such kind of plainness and beauty is more available to our mind.

It only takes 5 minutes to Shanghai New International Expo Center here by free shuttle bus.
There is a 30 minutes drive to Pudong International Airport and a 50 minutes drive to Hongqiao Airport.

14. Blue Horizon International Hotel

☆☆☆

No. 2991 West Gaoke Road

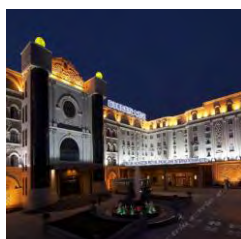

This Shanghai hotel offers guest rooms and suites of different sizes. All rooms come with the standard amenities including Internet. Chinese and Western cuisines are available on site as well as room service, conference rooms and a banquet hall. Business guests can take advantage of the meeting facilities and business center. Other services on offer are a ticket office, free parking and an airport pickup service. Those who like to exercise can use the fitness facilities for a good workout.

It only takes 10 minutes to Shanghai New International Expo Center here by free shuttle bus.
There is a 40 minutes drive to Pudong International Airport and a 55 minutes drive to Hongqiao Airport.

15. Jinzhou Hotel

No. 895 Pusan Road

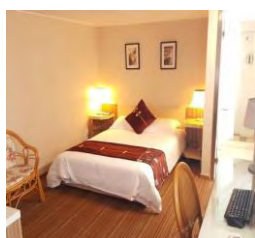

The Jinzhou Hotel (Shanghai Jinzhou Jiudian) is located approximately 34 km (21 mi) away from Shanghai Pudong International Airport. This Shanghai hotel provides free Wi-Fi in public areas and free parking on site.

It only takes 15 minutes to Shanghai New International Expo Center here by free shuttle bus.
There is a 40 minutes drive to Pudong International Airport and a 50 minutes drive to Hongqiao Airport.

16. Jinjiang Inn(sanlin)

No. 5139 South Yanggao Road



Jinjiang Inns is the budget brand from leading Asian hotel group Jin Jiang Hotels, and offers simple, clean, safe and comfortable rooms for business and leisure travelers.

It only takes 15 minutes to Shanghai New International Expo Center here by free shuttle bus.
There is a 35 minutes drive to Pudong International Airport and a 45 minutes drive to Hongqiao Airport.

SECTION II.D OPTIONAL FORMS
FORM 22 HOTEL RESERVATION
DEADLINE: 23 APRIL 2018

Please return form to: Messe Muenchen Shanghai Co., Ltd. 11 th floor, PINGAN Fortune Tower, 1088 Yuanshen Road, Pudong New Area, Shanghai 200122 Tel.: +86(21)2020 5500 Fax: +86(21)2020 5688/99 Email: steve.shen@mm-sh.com Contact Person: Mr.Steve Shen / ext.863	(Please use block letters or attach business card.)	
	Company:	
	Address:	
	Tel:	Fax:
	Email:	
	Person in charge:	
	Signature:	Date:
	Hall / Booth No.:	

Pre-payment required hotels:

Star	Name of Hotel	Room Type	Unit Price	Breakfast /Internet	Distance to SNIEC
5*	Renaissance Hotel Pudong	Deluxe Single room	RMB1000 net	One/free	10 mins by free shuttle bus
		Deluxe Twin/double room	RMB1000 net	Two/free	
5*	Intercontinental Pudong	superior Single room	RMB950 net	One/free	10 mins by free shuttle bus
		superior Twin/double room	RMB1030 net	Two/free	
5*	Grand Mercure Century Park	superior Single room	RMB 920 net	One/free	10 mins by free shuttle bus
		superior Twin/double room	RMB 920 net	Two/free	
5*	Wyndham Grand Plaza Royale Oriental Shanghai	Deluxe single room	RMB780 net	One/free	20 mins by free shuttle bus
		Deluxe twin/double room	RMB860 net	Two/free	
5*	Parkyard Hotel	Business single room	RMB830 net	One/free	10 mins by free shuttle bus
		Business twin/double room	RMB910 net	Two/free	
5*	Royal Century Hotel Shanghai	Apartment single room	RMB600 net	One/free	20 mins by free shuttle bus
		Apartment twin/double room	RMB600 net	Two/free	
		Deluxe single room	RMB700 net	One/free	
		Deluxe twin/double room	RMB700 net	Two/free	
4*	Holiday Inn Jinxiu	Superior single room	RMB780 net	One/free	15 mins by free shuttle bus
		Superior twin/double room	RMB860 net	Two/free	
4*	Courtyard By Marriott	Superior Single room	RMB780 net	One/free	10 mins by free shuttle bus
		Superior Twin/double room	RMB780 net	Two/free	
4*	Parkview hotel	Superior Single room	RMB750 net	One/free	10 mins by free shuttle bus
		Superior Twin/double room	RMB800 net	Two/free	
4*	Keya International Hotel Shanghai	Deluxe Single room	RMB480 net	One/free	20 mins by free shuttle bus
		Deluxe Twin/double room	RMB480 net	Two/free	
3*	Manju Century hotel	Business single room	RMB450 net	One/free	5 mins by free shuttle bus
		Business twin/double room	RMB450 net	Two/free	
3*	Blue Horizon International Hotel	Business single room	RMB438 net	One/free	10 mins by free shuttle bus
		Business twin/double room	RMB438 net	Two/free	
Budget	Jinzhou Hotel	Standard Single room	RMB400 net	One/free	15 mins by free shuttle bus
		Standard Twin/double room	RMB400 net	Two/free	
Budget	Jinjiang Inn(sanlin)	Standard Single room	RMB320 net	One/free	15 mins by free shuttle bus
		Standard Twin/double room	RMB320 net	Two/free	

SECTION II.D OPTIONAL FORMS

FORM 22 HOTEL RESERVATION (CONT'D)

DEADLINE: 23 APRIL 2018

On-site payment hotels:

Star	Name of Hotel	Room Type	Unit Price	Breakfast /Internet	Distance to SNIEC
5*	Jumeirah Himalayas Hotel Shanghai	Deluxe Single room	RMB 1450+16%	One/free	4 mins by foot
		Deluxe Twin / double room	RMB 1600+16%	Two/free	
5*	Kerry Hotel Pudong, Shanghai	Deluxe Single room	RMB 1650+16%	One/free	3 mins by foot
		Deluxe Twin / double room	RMB 1850+16%	Two/free	

Notes to book the above hotels:

- 1 Booking deadline is **23 April 2018**. Rooms will be subjected to availability after the deadline.
- 2 All the above hotel payment must be made on or before **23 April 2018**.

Terms & conditions:

- The organizer has negotiated the above discounted rates. Please make your booking before the **deadline 23 April 2018**.
- Shanghai **Orient Event Service** is the official appointed travel agent for the event. Once received your completed booking, Orient Event Service will reply you by confirmation letter. Pls. use your confirmation letter to check in to hotel.
- **Cancellation policy:** any cancellation must be informed 14 days in advance otherwise one night room charge has to be applied. For **InterContinental Pudong**, any shorten stay or cancellation after deadline, it will be non refundable.
- **No show:** if no show, one night room fee will be charged as penalty. Balance payment will be refunded one week after the show. **InterContinental Pudong will charge the full payment.**

SECTION II.D OPTIONAL FORMS

FORM 22 HOTEL RESERVATION

DEADLINE: 23 APRIL 2018

*Title:	<input type="checkbox"/> Mr. <input type="checkbox"/> Ms. <input type="checkbox"/> Mrs. Others _____
*Company Name:	
*Guest Name:	Surname: _____ First Name: _____
	<input type="checkbox"/> Jumeirah Himalayas Hotel Shanghai
	<input type="checkbox"/> Kerry Hotel Pudong, Shanghai
	<input type="checkbox"/> Renaissance Hotel Pudong
	<input type="checkbox"/> Intercontinental Pudong
	<input type="checkbox"/> Grand Mercure Century Park
	<input type="checkbox"/> Wyndham Grand Plaza Royale Oriental Shanghai
	<input type="checkbox"/> Parkyard Hotel
	<input type="checkbox"/> Royal Century Hotel Shanghai
	<input type="checkbox"/> Holiday Inn Jinxiu
	<input type="checkbox"/> Courtyard By Marriott
	<input type="checkbox"/> Parkview hotel
	<input type="checkbox"/> Keya International Hotel Shanghai
	<input type="checkbox"/> Manju Century hotel
	<input type="checkbox"/> Blue Horizon International Hotel
	<input type="checkbox"/> Jinzhou Hotel
	<input type="checkbox"/> Jinjiang Inn(sanlin)
*Room Type:	
*Daily Room Rate (RMB):	
*Breakfast:	<input type="checkbox"/> One <input type="checkbox"/> Two
*Arrival Date:	
*Departure Date:	
Special Requirements:	
Limo Airport Pickup Service:	<input type="checkbox"/> No <input type="checkbox"/> Yes. Arrival Flight / Time: _____
*Type of Credit Card:	<input type="checkbox"/> Visa <input type="checkbox"/> Master <input type="checkbox"/> Amex <input type="checkbox"/> JCB Others _____
*Credit Card Number:	
*Expiry Date:	
*cvv code:	
*Credit card holder signature:	

Please read the hotel information and notice carefully when fill in this reservation form.* is compulsory fields.

<p>Please return form to: Messe Muenchen Shanghai Co., Ltd. 11th floor, PINGAN Fortune Tower, 1088 Yuanshen Road, Pudong New Area, Shanghai 200122 Tel.: +86(21)2020 5500 Fax: +86(21)2020 5688/99 Email: steve.shen@mm-sh.com Contact Person: Mr.Steve Shen / ext.863</p>	*Contact Person:
	*Title:
	*Email:
	*Tel:
	*Fax:
	Company:
	Address:
	Booth No.:
	*Signature: _____ Date: _____